

Welling Newsletter



July 2022

Welcome to the monthly
edition of the monkey news



Theme of the Month

Holiday

- **Song of the Month:**
[Beach Holiday](#)
- **Theme book:**
Topsy and Tim go on Holiday
- **Sound of the Month:**
H for Holiday
- **Theme sign:**
Beach

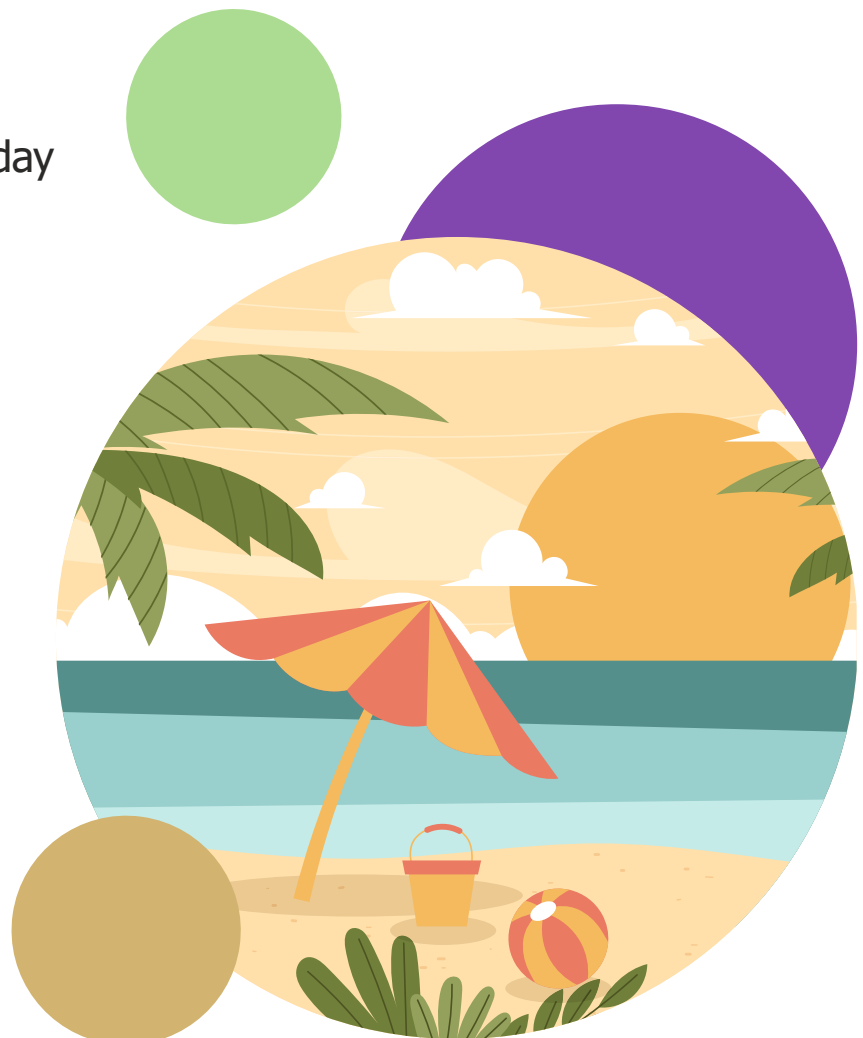

Celebrations in July

2nd July

Alice's Day
(Alice in wonderland book)

4th July

American Independence Day

9th - 10th July

Eid ul-Adha



Things you can do at home to support our theme:

- Go to the beach
- Draw holiday pictures
- Make sand castles
- Make your own paper aeroplanes
- Make a beach in your garden
- Have a picnic at the park



19 BEAUTIFUL
BEACH CRAFTS
FOR KIDS

Learn more at
StrollinEnvy.com



Events which will be taking place for us:

In the next couple weeks we are getting some new flooring in the two gardens. We are moving to Grass and we are very excited!

We are also planning another picnic in the park for staff, children and parents to meet up and enjoy the sunshine. Look out for the email with more details!

Team member of the month is....

ABBIE REGELOUS!

We would like to say a massive Well done to Abbie for winning team member of the month through our Marvin point awards. Abbie has shown a lot of support within her room as the room leader and always gives her best to her room, staff and children.



Weather:

As the weather gets hot please make sure you are providing appropriate clothing for your child such as sun hats.



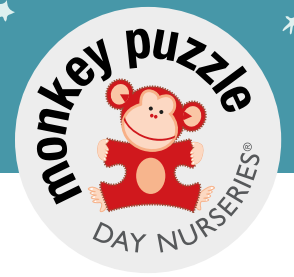

New Signage!

We have new signage outside the nursery. Here are some pictures of it being done...



Here are some pictures of the amazing time we had on our first lot of trips! We promote cultural capital during our trips outside of nursery so that the children can receive different life experiences that they may not have experienced.

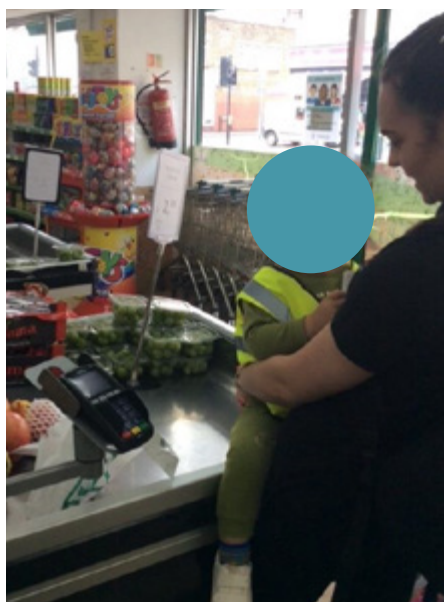
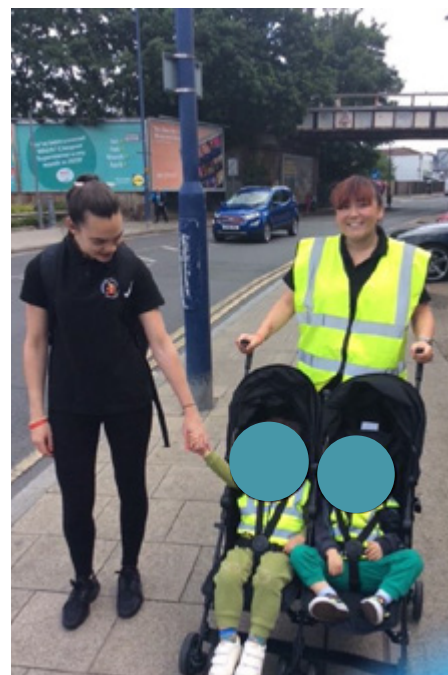

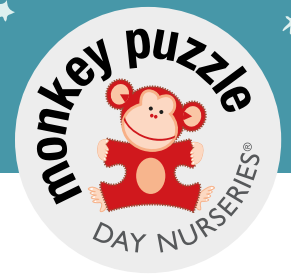

Exclusion Periods

Hand, Foot and Mouth	All blisters must have dried out before returning to nursery, usually after 5 days.
Tonsillitis	If prescribed antibiotics your child will be excluded for the first 48 hours of taking them.
Sickness and Diarrhoea	All children are excluded from nursery for at least 48 hours from their last bout of sickness or diarrhoea.
Scarlet fever	Excluded from nursery for the first 48 hours of antibiotics.
Eczema	Creams must be new and unsealed- Parents consent is required on medication form
Measles	Excluded for 4 days from the onset of the rash.
Ringworm	Excluded for 48 hours after applying first course of cream.
Chicken pox	All spots must be fully scabbed over before returning to nursery. This is usually around 5-7 days from when the last spot appears.
Head lice	Excluded from nursery until cleared form head lice.
Infant Suspension Calpol/Nurofen	<p>If a child is presenting a fever, we will try to bring it down naturally however if medication is required this can only be administered once during the child's session at nursery. In this case, if a child has longer than 4 hours left of their session we will ask for the parents to arrange collection for the child. This is due to only being able to administer the medication once; if the child has a fever after the medication has worn off we would be unable to give them anymore.</p> <p>If a child has arrived at nursery after having Infant suspension the same day, they will be unable to attend that day's session. This is for the same principles as the previous policy. We apologise for any inconvenience caused.</p>
Conjunctivitis	Children will be excluded till they are fully clear of infection and free of any discharge. Any eye prescriptions may only be administered after 48 hours.
Prescribed Medication	Children must be on medication for a minimum of 48 hours before returning to nursery. Medication can only be administered after the 48-hour exclusion even if your child has previously had the medication.



Reminders

Absence reporting procedure:

Please ensure that you email to confirm all absences including planned days outs, holidays and sickness.

Please explain the nature of the illness in your email so that we can ensure we take necessary steps to safeguard the health of all our children.

When visiting abroad please tell us where you are going including any stopovers on flights as well as your travel dates.

We are legally obliged to record all children's absence as part of our safeguarding procedure.

Please email: manager@monkeypuzzlewelling.co.uk

Invoices and voucher payments please contact - Jenny@monkeypuzzlewelling.co.uk

Invoices will be emailed out to all parents from our management software. Password for invoice will be set as your child's first name in lower case.

Where parents have more than one child it will be set as the eldest child's first name in lower case.

If you would like to change your voucher amount we will need to be notified by the 10th of the month. For example, if you would like to pay in vouchers for May you will need to notify us by the 10th April.

With voucher payments please ensure you set them to automatic release on or around the 27th of the previous month so that the funds clear in time for the 1st of the month.

Two Year Checks

A gentle reminder about Two-year checks. Please could parents inform the nursery when you are given a date for your child's two-year check. This will allow us to complete the two-year progress check so that you can take it along to your progress meeting.

Terms and conditions:

2 full calendar months written notice is required if you no longer require your nursery place.

The notice is also required if you wish to withdraw your child from the nursery or if you wish to reduce the number of days your child attends the nursery. Fees are payable during this notice period.

We reserve the right to charge interest on late fees at the statutory rate calculated daily, or rate of interest set by the court (which ever is higher), plus an administration charge of 25 pounds unless stated otherwise.



Follow
us on
Facebook